



2026

Freshman Health Checkup Guidelines

Counseling and Health Service Division, Office
of Student Affairs (Health Service Center)



2026

Freshman Health Checkup

Health check method:
Choose 1 from 3

01

Physical check
up at school

Super cheap,
Only NT650

02

Go to the contracted
hospital of our school
on your own –
JiannRen Hospital

03

Complete your own
health check-up at p
ublic and private hos
pitals across Taiwan

2026

01

Physical checkup at school





2026

Checkup time and place



- **NSYSU 1st Floor, Back Porch, Library and Information Building**
- **2026 Year September 3th -5th**



To prevent the spread of infectious diseases, please comply with the following regulations:

1. Wear a mask on the day of health examination.
2. If you have a fever on the day of the physical examination, please do not participate in the physical examination and please call the health center.
3. If you suspect you have dengue fever, please rest at home and do not come to school to prevent spreading it to your classmates and friends

Health Checkup Time:



Attention! When the health examination is canceled due to uncontrollable factors such as natural disasters, typhoons, epidemics, etc., the latest news from the Health Counseling Group of the Academic Affairs Office will be announced. <https://ccd-osa.nsysu.edu.tw/p/403-1091-5214-1.php?Lang=zh-tw>

Undergraduate Students: 2025 Year September 3th Thursday
AM 8 : 30-12 : 00 and 1 : 00-4 : 30 PM

Master , PhD Students: 2025 Year September 4th Friday
AM 8: 30-12: 00 and 1: 00-4: 30 PM

Master , PhD Students: 2025 Year September 5th Friday
AM 8 : 30-12 : 00 and 1 : 00-4 : 30 PM



Health checkup schedule for each department

Please stick to your department's designated health checkup schedule to ensure a smooth process for everyone

2026

| Date Time | Sep. 3, 2026 (Thu) Undergraduate Programs | Sep. 4, 2026 (Fri) Master's, Doctoral, and In-service Master's Programs | Sep. 5, 2026 (Sat) Master's, Doctoral, and In-service Master's Programs |
|--------------|---|--|--|
| 8:30-10:00 | Materials & Optics, Optoelectronics, Mechanical Eng., Info Management | IBMBA , Public Affairs ,Info Management ,E-Commerce & Business IM , Global Citizenship | Marine Resources, Marine Eng., Marine Affairs ,Marine Science , Undersea Technology ,Marine Ecology & Conservation Center ,Offshore Wind ,Marine Biotech PhD ,Marine Biology PhD ,Chinese, Foreign Languages, Philosophy |
| 10:00-12:00 | Business Manage ,Finance, Physics, Applied Math, Chemistry , Biological Sciences ,Medicine ,Biomedical ,Nursing | Marketing Communication , Finance 、 Financial Innovation , MBA in Healthcare Management ,Business Management , Science PhD ,Precision Medicine ,BioPharmaceutical ,Clinical Medicine PhD | CSE ,Information Security Master's ,HRM ,Asia-Pacific HRM 、 Semiconductor College ,Banking & Finance ,EMBA ,Applied Math |
| 12:00-13:00 | Lunch Break | Lunch Break | Lunch Break |
| 13:00-15:00 | Chinese, Foreign Languages, Music, EE, Theatre Arts, IBBA | Materials & Optics ,Advanced Materials , Mechanical Eng. ,Telecom Eng. , Electrical Engineering ,Wistron AI Program | Physics , Biomedical ,Medical Science & Technology ,Biological Sciences ,Education ,Music , Theatre Arts ,Arts Mgmt & Entrepreneurship ,Social Innovation ,Education & Human Development ,China & Asia Pacific Studies |
| 15:00-16:30 | CSE, Political Economy, Sociology ,Marine Resources , Marine Eng., Marine Science, PIS | EE ,Environmental Eng. , IC Design ,Chemistry | Int'l Asia-Pacific Affairs ,Economics ,Sociology 、 Indigenous Sociology ,EMPP ,Political Economy ,EMBA 、 Communication Eng. ,Cybercrime Investigation , Photonics ,International Student |

2026

On-site payment

NT\$650, please bring your own change.

Sun Yat-sen University Health Examination Record Form

With the "Sun Yat-sen University Health Examination Record Form", please print out both sides and fill out the "Important Information" and "Basic Student Information" in the form and bring it to the school for examination.

ID card,
residence permit or
passport

Bring your ID card, residence permit or passport (for foreign students) to facilitate identity verification

Eat on the day

You can eat on the day of the examination and do not need to fast.

Rules for wearing tops

Do not wear tops with metal or sequins. Female students are advised to wear sports bras without wire rings to facilitate quick X-ray examination.

What should I do if I'm afraid of fainting during blood draws?

Please inform the nursing staff proactively that the health checkup unit will arrange for you to have your blood drawn while lying down.

Female urine test

Can I have a urine test during my period? Yes, please inform the nursing staff.

What should I do if I suddenly feel unwell during a health checkup?

Please take the initiative to inform any medical staff on site and they will handle it on the spot or evacuate it to the hospital.

2026

02

Go to the contracted hospital of our school on your own – JiannRen Hospital

If you are unable to attend the on-campus physical examination, you can complete the examination at the contracted hospital on your own.

2026

Attention:

- ◆ 1. Please bring both sides of the "Sun Yat-sen University Health Examination Record Form " with both sides printed! Complete the "Important Information" and "Basic Student Information" in the form and bring it to the hospital for examination.
- ◆ 2. Bring your ID card, residence permit or passport (for foreign students) to facilitate identity verification.
- ◆ 3. Health checkup start and end dates : 2026 Year August 17th till 2026 Year October 23th .
- ◆ 4. Fees : NT\$650
- ◆ 5. For those who have completed the examination, Jianren Hospital will send the examination report to Students do not need to go to school to collect them.

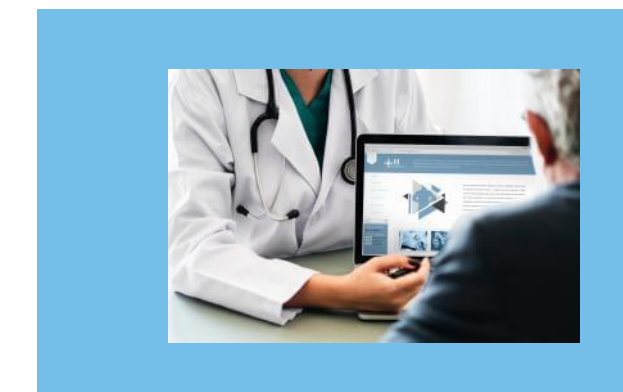

Students traveling independently, please pay special attention to the start and end dates!!!

Attention:

2026

- ◆ 6. Time: Monday to Friday: 8:00 am ~11:30, 13:30~17:00 (excluding holidays and national holidays) Saturday: 8:30~11:30 am

- ◆ 7. Address/Tel: Physical Examination Room, 1st Floor, Building B, No. 136, Nanyang Road, Nanzi District, Kaohsiung City, /contact appointment phone: (07) 351-7166, extension 3111
 - (1) Located at the front of Nanziqian Railway Station, only an 8-minute walk away.
 - (2) Take the Kaohsiung MRT: Take the MRT Red Line to Metropolitan Park Station (R21), then exit from Exit 1 or 4, take the R58 shuttle bus and get off at Nanyang Elementary School Station, and walk for 1 minute.
 - (3) Scooter: From NSYSU(LianhaiRd) Depart Via Shaochuan St->Gushan 1st Rd->Gushan 2nd Rd->Cuihua Rd (Western Coastal Highway/Provincial Route 17)->Gaotie Rd->left turn to Gaonan Hwy->Nanyang Rd ▾ You can see our hospital (about 30-40 minutes)





● 2026

03

**Complete your own
health check-up at public
and private hospitals
across Taiwan**



2026



Attention

Please bring both sides of the "Sun Yat-sen University Health Examination Record Form " with both sides printed! Complete the "Important Information" and "Basic Student Information" in the form and bring it to the hospital for examination. · (Some hospitals require fasting, please contact the hospital yourself~)



Submission deadline

This reminder applies only to health examination reports dated on or after January 1, 2026. Please submit them by **October 23, 2026**, to the Health Center either by mail to Kaohsiung P.O. Box 59-49 or in person at the Health Center.



2026



※Submission deadline

This reminder applies only to health examination reports dated on or after January 1, 2026. Please submit them by October 23, 2026, to the Health Center either by mail to Kaohsiung P.O. Box 59-49 or in person at the Health Center.

2026

Finally, a reminder to students

一、 Complete the online filling of [Health Information Card]

Entry point 1:

https://sis.nsysu.edu.tw/ONAMS/apply_index.php?ONA_ITEM_NO=0H14003&CTYPE=A

Entry point 2: <https://sis.nsysu.edu.tw/ONAMS/index.php>

二、 Complete [Health Check]

Only after completing the above 2 items will it be considered complete!

2026

Where can I find more information?

Please refer to the following information: Place it in the Student Affairs Office -> Counseling and Health Services Division -> Health Check -> Freshman Health Check!

<https://ccd-osa.nsysu.edu.tw/p/412-1091-23959.php?Lang=zh-tw>